

ABELL
SURVEYING & MAPPING
 DELAVAN, WISCONSIN 53115
 414-728-6787

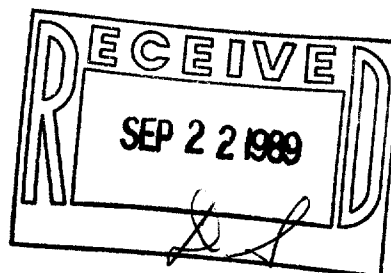

PLAT OF SURVEY OF

LOT 8, SUNSET RIDGE - UNIT 2,
 LOCATED IN SECTION 11, T1N, R16E,
 WALWORTH COUNTY, WISCONSIN.

ORDERED BY:
 THE RAULAND AGENCY
 118 KENOSHA ST.
 WALWORTH, WI. 53184

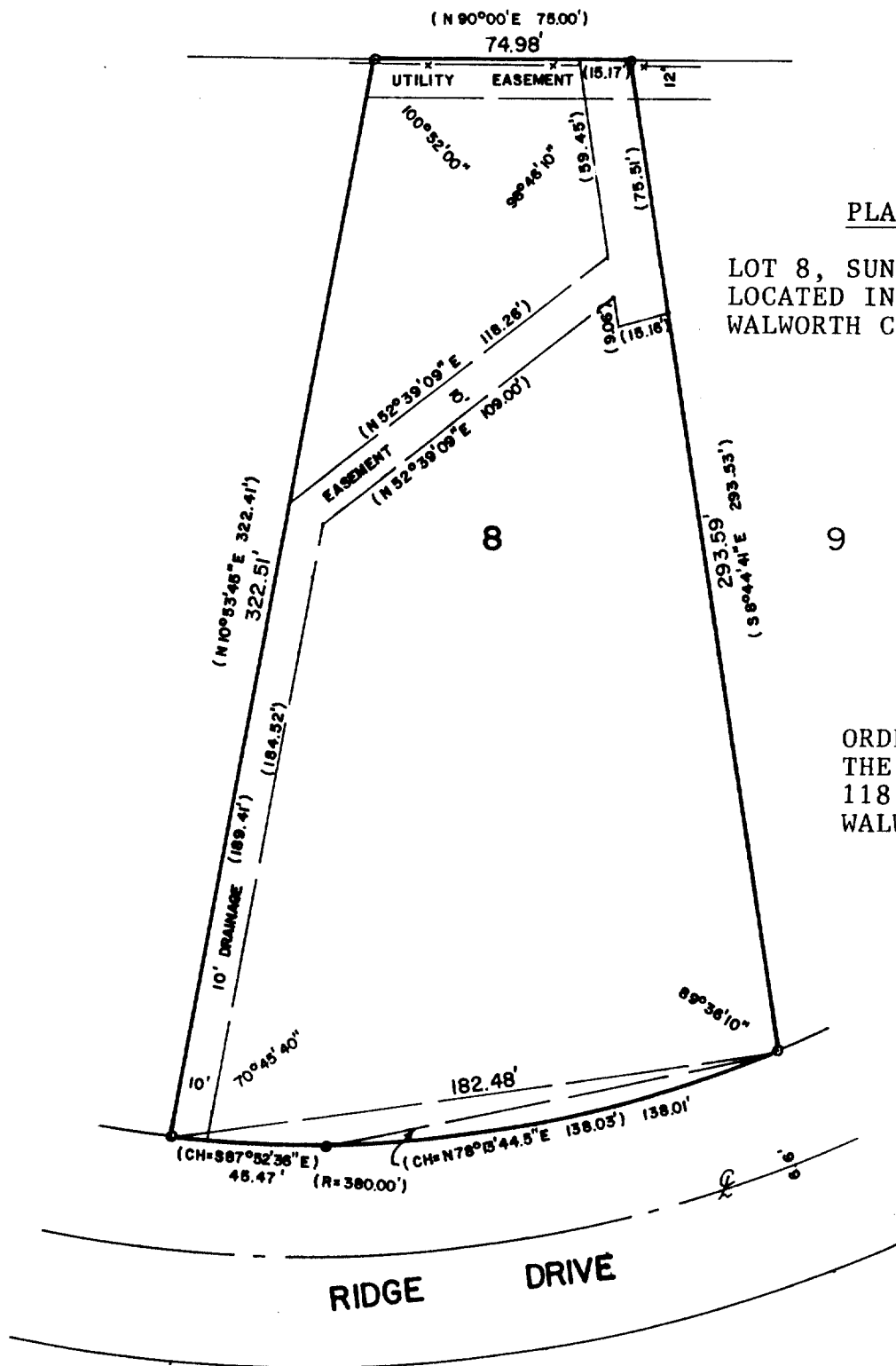

SCALE - 1"=50'

LEGEND

- o - IRON PIPE FOUND
- () - RECORDED AS
- x - WIRE FENCE

I HEREBY CERTIFY THAT I HAVE SURVEYED THE ABOVE DESCRIBED PROPERTY AND THAT THE ABOVE MAP IS A TRUE REPRESENTATION THEREOF AND SHOWS THE SIZE AND LOCATION OF THE PROPERTY, ITS EXTERIOR BOUNDARIES, THE LOCATION OF ALL VISIBLE STRUCTURES AND DIMENSIONS OF ALL PRINCIPAL BUILDINGS THEREON, BOUNDARY FENCES, APPARENT EASEMENTS, ROADWAYS AND VISIBLE ENCROACHMENTS, IF ANY, TO THE BEST OF MY KNOWLEDGE AND BELIEF.

THIS SURVEY IS MADE FOR THE USE OF THE PRESENT OWNERS OF THE PROPERTY, AND ALSO THOSE WHO PURCHASE, MORTGAGE, OR GUARANTEE THE TITLE THERETO WITHIN ONE (1) YEAR FROM DATE HEREOF.

David F. Abell

DAVID F. ABELL
 WISCONSIN REGISTERED LAND SURVEYOR, S-1596

REVISED: AUG. 9, 1989

DATE *June 15, 1989*

JOB NUMBER - 89094

NOTE: THIS IS NOT A CERTIFIED COPY UNLESS SEALED.

FOG-1

T-601 10074

116-246